

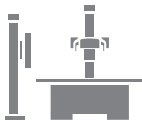

X-Ray Grid



Radiography System



Software



Computed Radiography



Processor



X-Ray Accessories



RF Treatment



Diagnostics

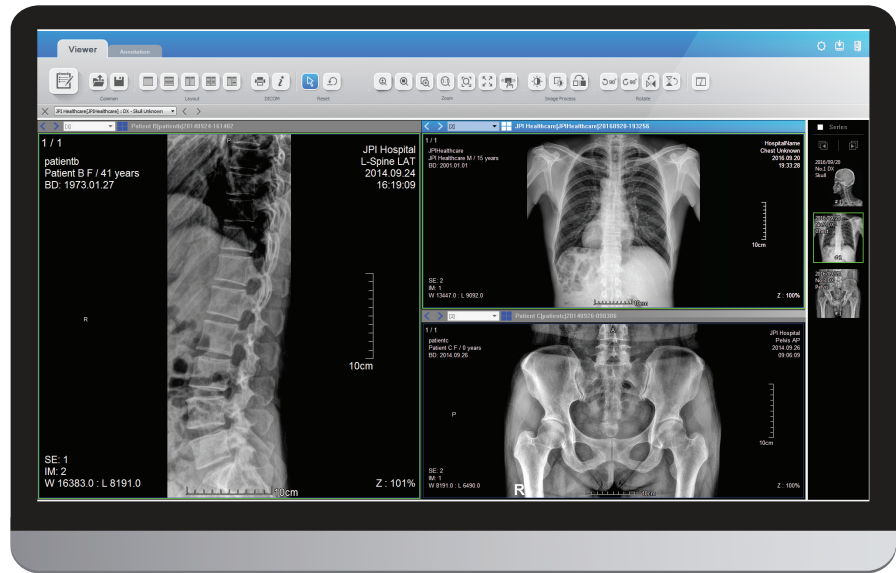

ExamVue PACS Software

Worklist Tools



Image Delete Edit Patient File In/Out DICOM Send Merge Compare Comment Report

Imaging and Annotation Tools

Image Viewer

DICOM Open, Image Save, User Layout, DICOM Print, DICOM Send, DICOM Header Information, Zoom / ROI Zoom, Fit Image, Panning, ROI Window Leveling, Invert, Rotation, Flip, Annotation Show & Hide

Image Annotation

Text, User TEXT, R/L Mark, Length, Angle, Cobb Angle, Chiropractic Tool, Rectangle, Ellipse, Polygon, Free hand, Line profile, Histogram

Flexible Resolution

Changeable Skin Color (Blue, Pink, Black)

Support DICOM Q/R, DICOMDIR

Support Dual Monitor Function (Worklist, Viewer)

Support Multiple Viewer

DICOM 3.0 Compatibility

12 Chiropractic Tool-Set with Chiro Reference

ExamVue PACS supports an advanced chiropractic solution to seamlessly integrate clinic workflow.



Cervical Curve

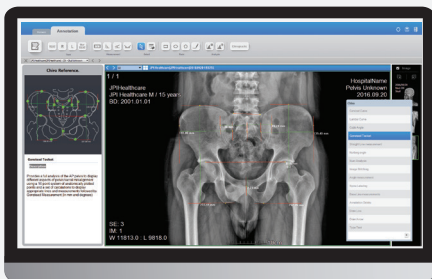

Gonstead Toolset

Chiropractic Tool-Set

Cervical Curve

Lumbar Curve

Cobb Angle

Gonstead Toolset

Straight line measurement

Norberg Angle

Ilium Analysis

Image Stitching

Angle Measurement

Spine Labeling

Baseline Measurement

Draw Line/Arrow

Also included Powerful features & Functionalities

- Measurement and Annotation tools
- Exporting/Importing Image (CD, USB)
- Printing (Film/Paper) and Reporting
- DICOM Sending

User Friendly Design ▪ Simple & Fast Workflow ▪ Convenient Diagnosis Function

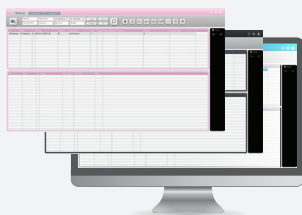

Changeable Skin



Dual Monitor (Worklist, Viewer)



Multiple View

Interoperability Conformance Statements

ExamVue PACS interoperate with other devices using the DICOM protocol. (★ IHE Korea compliant)

★ IHE is an initiative designed to stimulate the standards-based multi-vendor integration of the information systems that support modern healthcare institutions.



JPI Healthcare Co.,Ltd.

608-ho, 28, Digital-ro 33-gil, Guro-gu, 08377 Seoul, Korea

82-2-2108-2580 82-2-2108-1180

www.jpi-korea.com

